

**DRAWING NUMBERING SYSTEM**

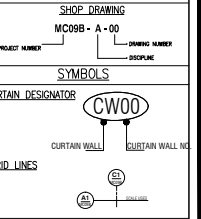

- GENERAL NOTES:**
1. ALL ALUMINUM SECTIONS, STEEL SUPPORTING SYSTEM, CALCULATIONS & GLASS (TYPE -GRADE-SIZES) SHALL BE SUBMITTED ACCORDING TO THE RECOMMENDED SUPPLIER & MANUFACTURE DETAILS.
  2. UNLESS OTHERWISE NOTED, ALL DIMENSIONS ARE IN MILLIMETERS AND ELEVATION LEVELS & CEILING HEIGHT ARE IN METERS.
  3. ALL CEILING HEIGHT SHALL BE 3.00M FROM F.F.L FOR ALL OFFICES, CLASSROOMS AND LABORATORIES, 2.60 M FOR ALL TOILETS & TEA ROOMS.
  4. ALL BOTTOM OF ARCHES LEVEL ARE 3.40 M FROM F.F.L.

- DESIGN REFERENCE:**
1. FOR GENERAL NOTES AND DETAILS REFER TO SERIES-G-A.
  2. FOR CURTAIN WALL SECTION REFER TO SERIES-A-200.
  3. FOR STAIR AND ELEVATORS DETAILS REFER TO SERIES-L-400.

**REFERENCES:**  
SD PLAN REF.NO :  
CW REF.NO :

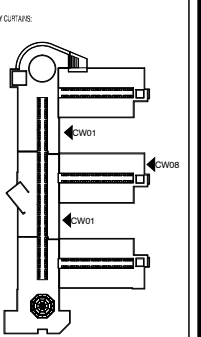

No.	ISSUED FOR	DATE	BY
1	ISSUED FOR APPROVAL	25 OCT 2014	S.P.
2	ISSUED FOR APPROVAL	06 SEP 2014	S.P.

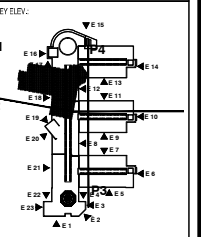

**BLDG REF. MC09B**

**BUILDING**

**OWNER**

**PROJECT**

**DESIGN CONSULTANT**

**NAMAA Consult**  
"INNOVATIVE INTEGRATION"

**CONTRACTOR**

Scale: 1:100 Date: 20 OCT 2014

**CURTAIN WALL DRAWING**  
**SUB-TERRAIN FLOOR PLAN**  
**PART 2**

MC09B-A-841.2

